

1 SOUTH ELEVATION

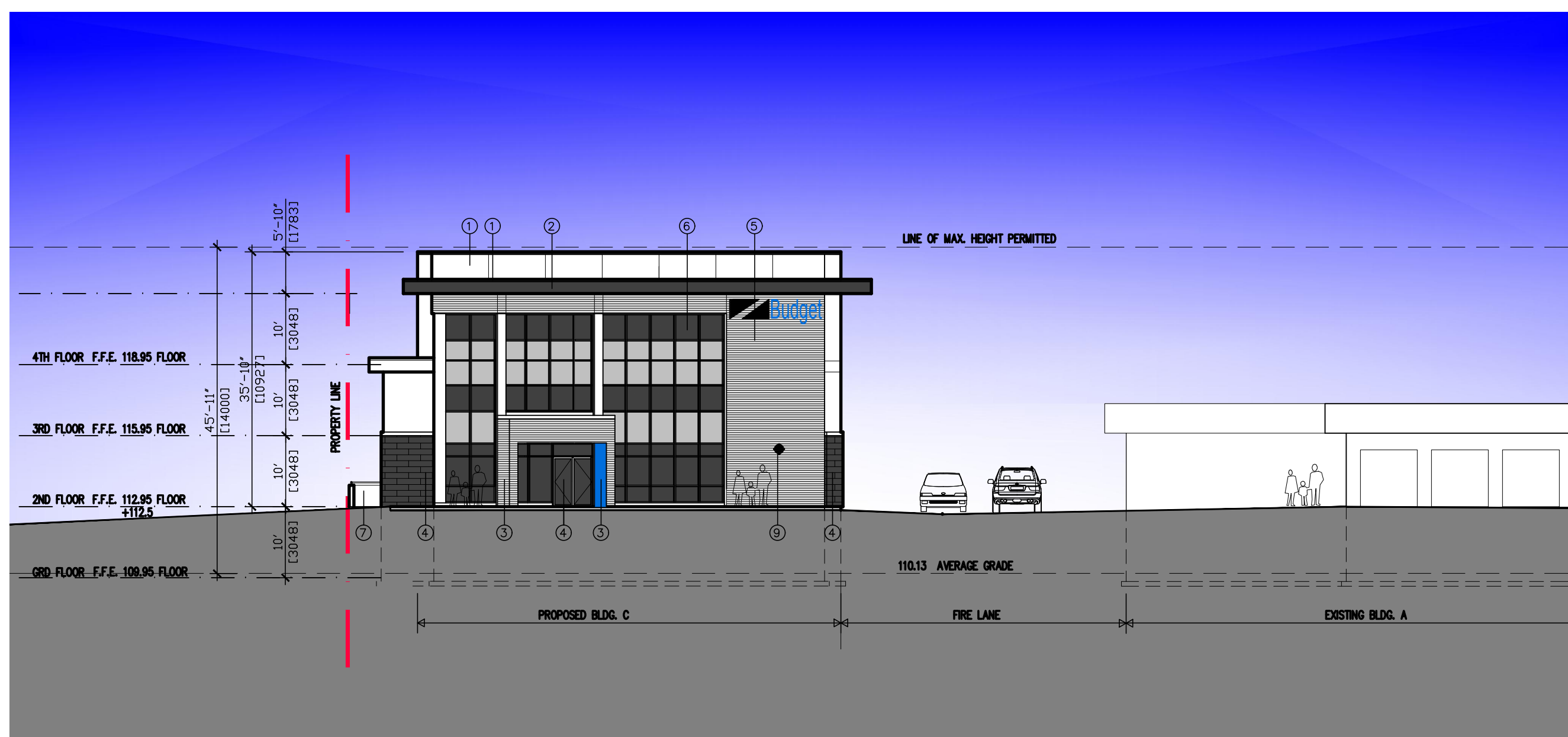

2 WEST ELEVATION

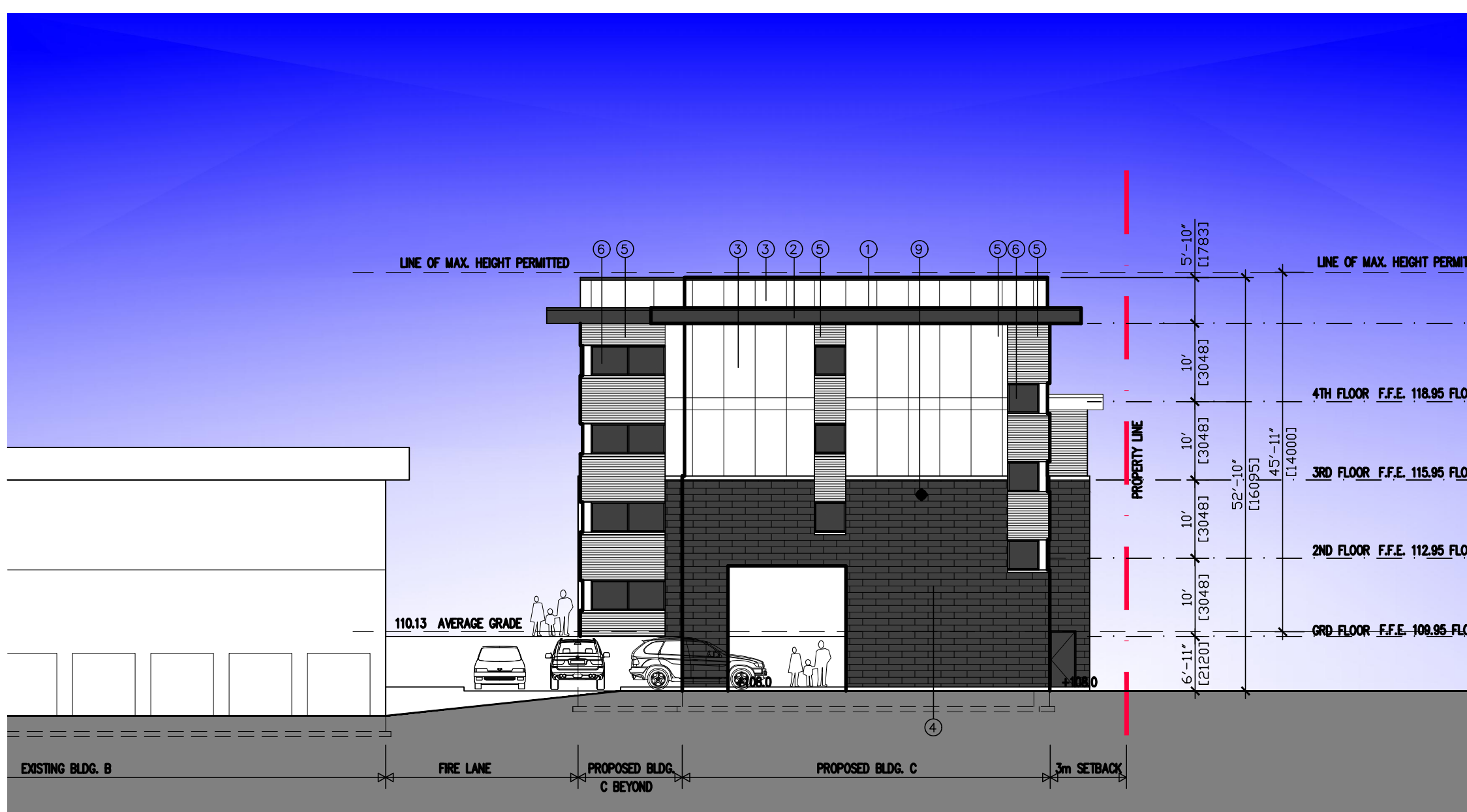

3 EAST ELEVATION

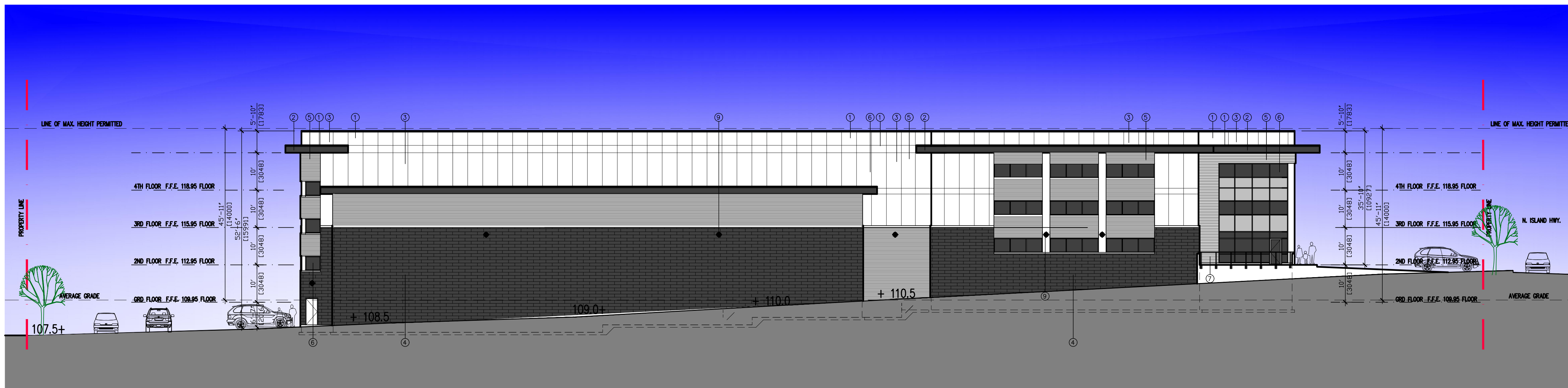

4 NORTH ELEVATION

- MATERIALS:**
- 1. PRE-FIN. METAL FLASHING
  - 2. HARDIE FASCIA & METAL SOFFIT
  - 3. MASONRY VENEER
  - 4. METAL SIDING
  - 5. ALUMINUM WINDOWS & DOORS
  - 6. GLASS & ALUM. RAININGS
  - 7. HOLLOW METAL FRAME DOORS
  - 8. WALL MOUNTED LIGHTING
  - 9. ROOF HVAC SCREENING
  - 10. METAL ROLL-UP DOORS
- COLOURS:**
- CHARCOAL
  - NIGHT GREY
  - LIGHT GREY
  - CHARCOAL
  - GALVALUME
  - CLEAR ANODIZED
  - WHITE
  - CHARCOAL
  - BLACK
  - WHITE
  - BLUE



**O.C.A. ARCHITECTURE INC.**  
 2724 W. 1st AVENUE, VANCOUVER BC V6K 1H3  
 Tel.: 604-408-8970 Email: in@oca-arch.com

CONTRACTORS TO CHECK AND VERIFY ALL DIMENSIONS AND LEVELS PRIOR TO COMMENCING ANY WORK. ALL DISCREPANCIES, ERRORS OR OMISSIONS TO BE REPORTED TO THE ARCHITECT IMMEDIATELY. ALL DRAWINGS, SPECIFICATIONS AND RELATED DOCUMENTS ARE THE COPYRIGHT PROPERTY OF THE ARCHITECT. REPRODUCTION OF THE DRAWINGS, SPECIFICATIONS AND RELATED DOCUMENTATION WHOLE OR IN PART IS PROHIBITED WITHOUT THE ARCHITECT'S WRITTEN CONSENT.



METAL FLASHING

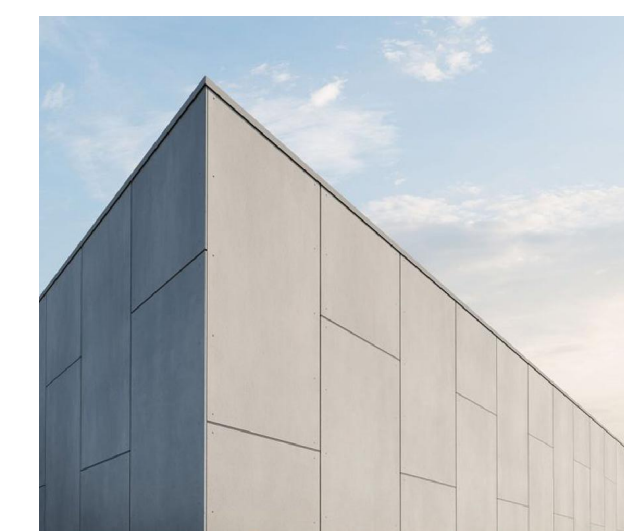

HARDIE PANEL



METAL SIDING



SPLITFACE BLOCK



STOREFRONT GLAZING



LIGHTING



GLASS & METAL RAILING

1		
---	--	--

Revision:

3	REZONING & DP	3/20/24
2	PLANNING PRE APP	7/7/23
1	REVIEW	4/11/22

Issued for:

Project:  
**BUDGET SELF STORAGE**  
 6450 N ISLAND HWY.  
 NANAIMO, B.C.

Drawing Title:

**ELEVATIONS**



Scale: 1/16"=1'-0"  
 Drawn By:  
 Checked By:  
 Project Number: 2115  
 Date: JUNE 2021  
 Drawing Number:

**A03.1**